



www.cottageglen.com



920.854.9799

SINGLE-LEVEL PATIO HOMES

Buildings offer two attached homes, each with a single-level design. Each home has a private master suite, second bedroom, den or office, oversized dining area with adjoining sunroom, & attached 2-car garage. Floor to ceiling windows provide spectacular woodland views. The open design is perfect for entertaining family and friends, yet cozy enough for just the two of you!

HIGHLIGHTS

- Door County fieldstone fireplace - rough hewn mantle
- Built-in bookshelves and cabinets adjacent to fireplace
- Beadboard accents in kitchen, bathroom, & living room
- Whirlpool tub in master bath
- Walk-in closet in master suite
- 9'+ ceiling height
- 12' ceiling in living room & master bedroom
- Ceramic tile in bathrooms & foyer
- Spacious den/office
- GE appliances
- Water softener
- Solid core doors
- Attached 2-car garage
- Propane forced air heat
- Large deck with propane connection for owner's grill
- Central air conditioning
- Cedar siding

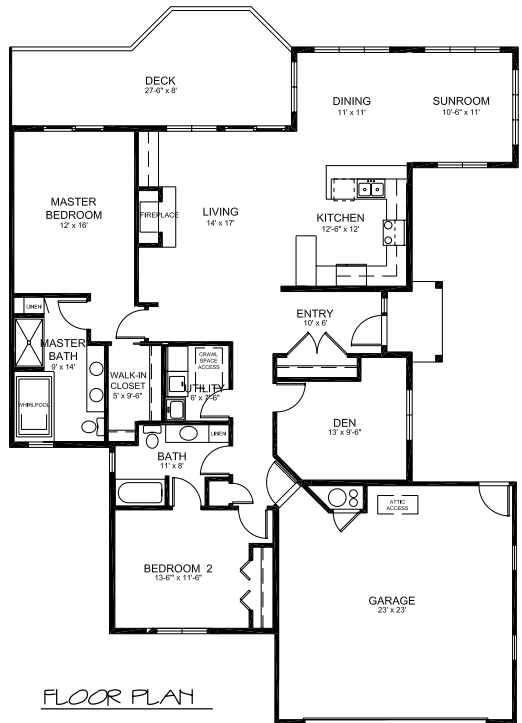

FLOOR PLAN

1849 SQUARE FEET

Living Room	21 x 15	Dining & Sunroom	22 x 11
Kitchen	12 x 12	Den/Office	13 x 11
Master Bedroom	16 x 12	Master Bath	12 x 9
Second Bedroom	16 x 12	Second Bath	12 x 8
Foyer	9 x 6	Utility Room	9 x 6
Deck	28 x 8	Garage	24 x 24

Dimensions are approximate.

Information & specifications are believed to be accurate, but are not warranted and are subject to change.

© 2007, Ellison Bay Development Co., LLC and Premier Properties of Door County Inc.